



### COLOUR INDEX

PROPOSED	
ROADS	
SITE BOUNDARY	

### AREA DETAILS

PLOT AREA 2460 SQ.FT. (0.7) 228.5m<sup>2</sup>  
 PLINTH AREA 845 SQ.FT. (0.7) 78.5m<sup>2</sup>

### SCHEDULE OF JOINERIES

D	DOOR	3'3" x 7'0"	100 x 2-13
D1	"	3'0" x 7'0"	91 x 2-13
D2	"	2'6" x 7'0"	76 x 2-13
W	WINDOW	4'0" x 4'0"	1-22 x 1-22
W1	"	3'0" x 4'0"	91 x 1-22
V	VENTILATOR	3'8" x 2'0"	91 x 61

PLAN SHOWING THE PROPOSED DWELLING HOUSE AT P. NO. 1, S. NO. 27/3, OF NO. 127, POLICHALUR VILLAGE, PREM NAGAR EXTN. I, KAMBAR STREET SAIDAPET TALUK CHENGALPATTU DISTRICT

SCALE 1" = 8'-0" (1:100)

OWNER *G. Panwar Sham*

*R. Mohan Rao*  
 Phone: 440782  
 R. Mohan Rao, D.C.E.,  
 LICENSED SURVEYOR  
 Corporation of Madras  
 REG. No: 14  
 AMBATTUR TOWN SHIP  
 ALANDUR MUNICIPALITY  
 Consulting Engineer & Contractors  
 Office: 15, Madley Road  
 LICENSURAGAR, MADRAS

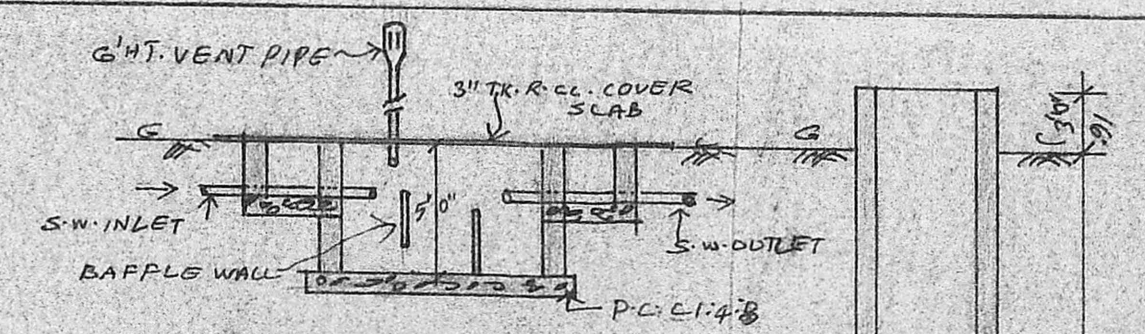

SECTION OF SEPTIC TANK

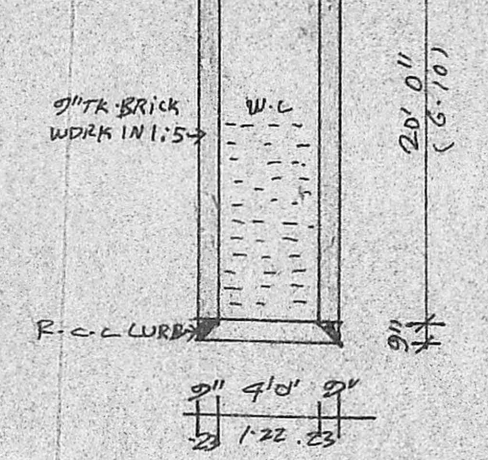

SECTION OF WELL

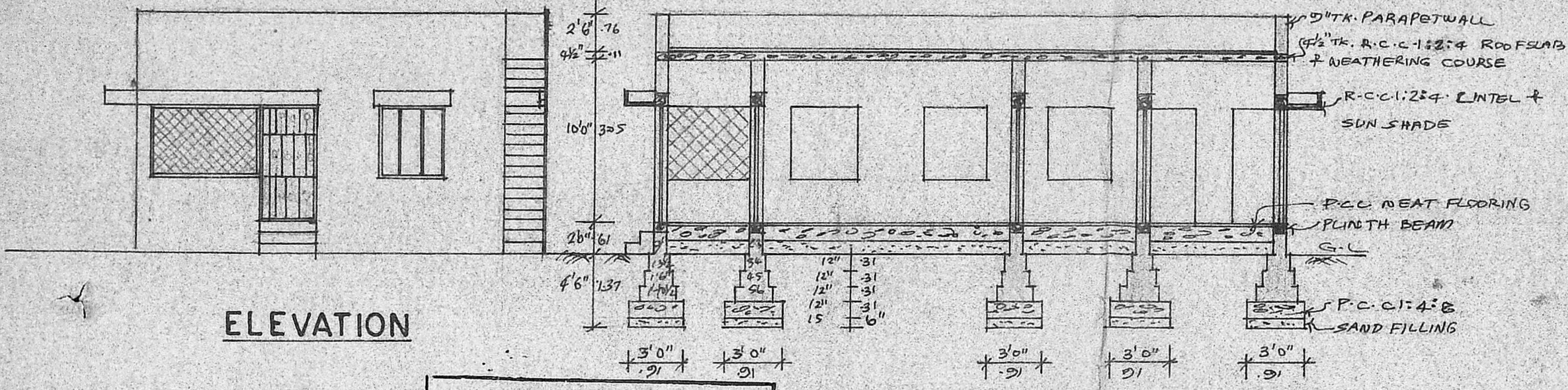

ELEVATION

SECTION ON AA

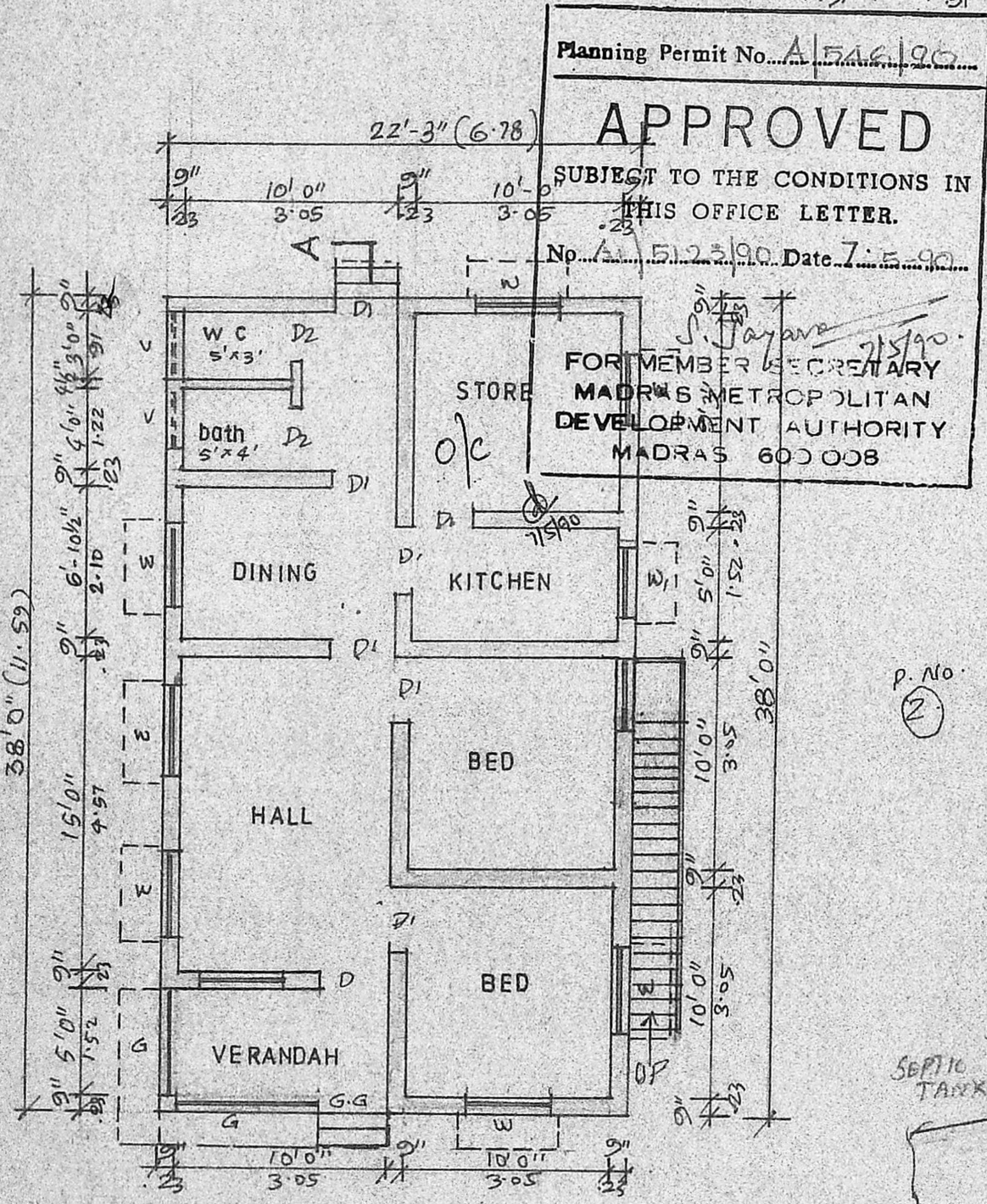

PLAN

Planning Permit No. A 546/90  
**APPROVED**  
 SUBJECT TO THE CONDITIONS IN THIS OFFICE LETTER.  
 No. 5123/90 Date 7.5.90  
 FOR MEMBER SECRETARY  
 MADRAS METROPOLITAN  
 DEVELOPMENT AUTHORITY  
 MADRAS 600 008

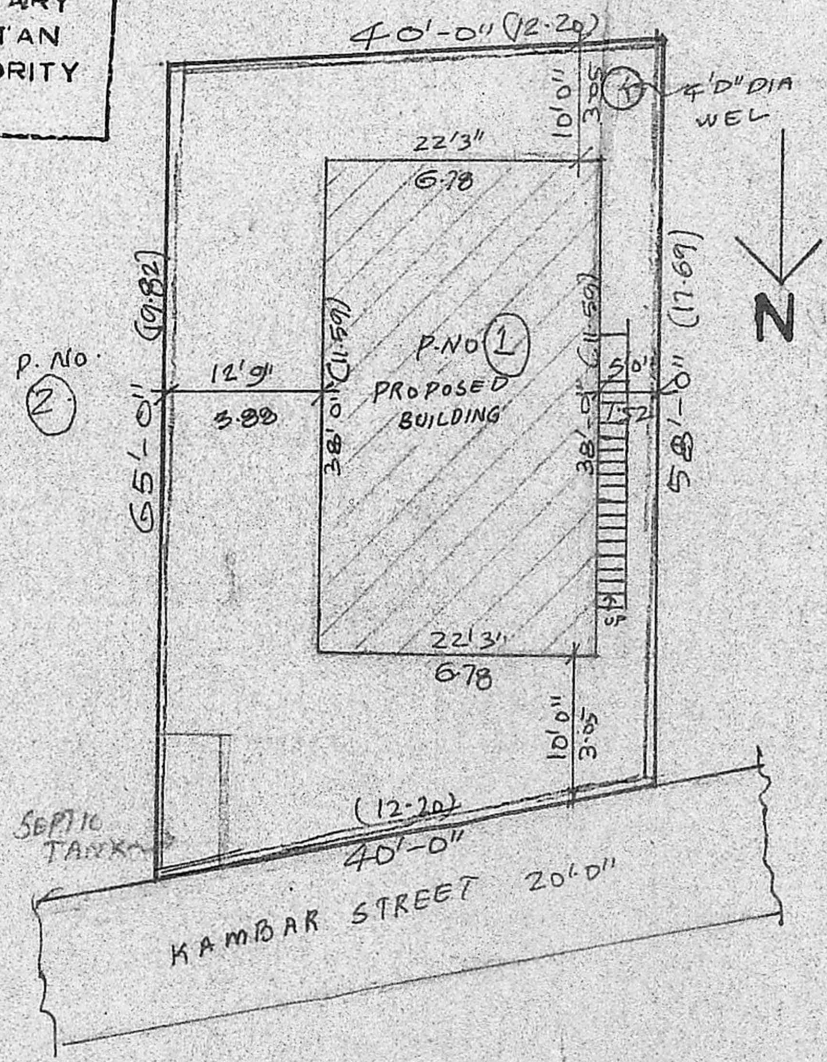

SITE PLAN  
 (SCALE 1" = 16'0")

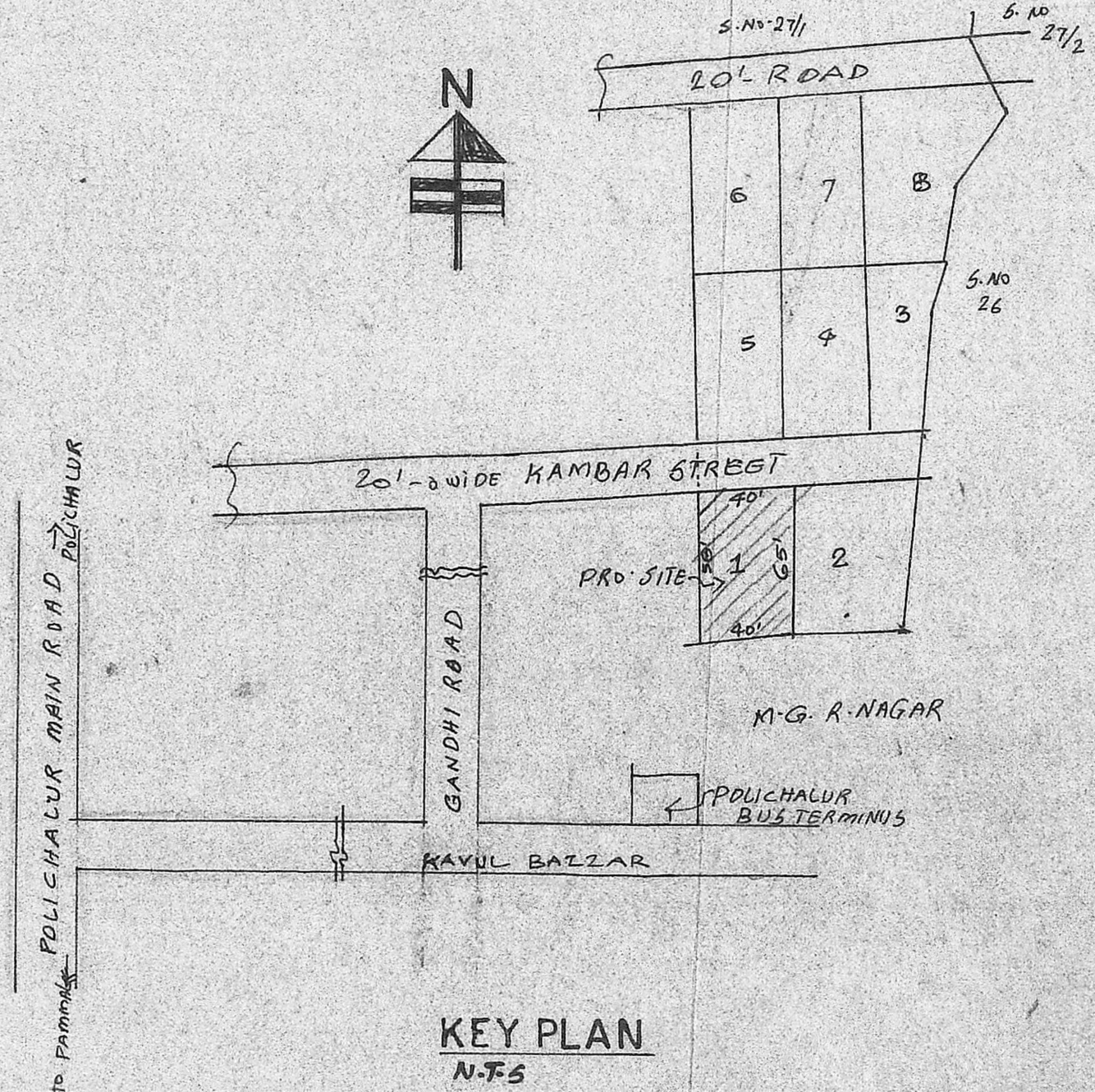

KEY PLAN  
 N.T.S